Guideline of Emergent Life-Threatening Reversal of Bleeds Induced by Alteplase (Activase®)

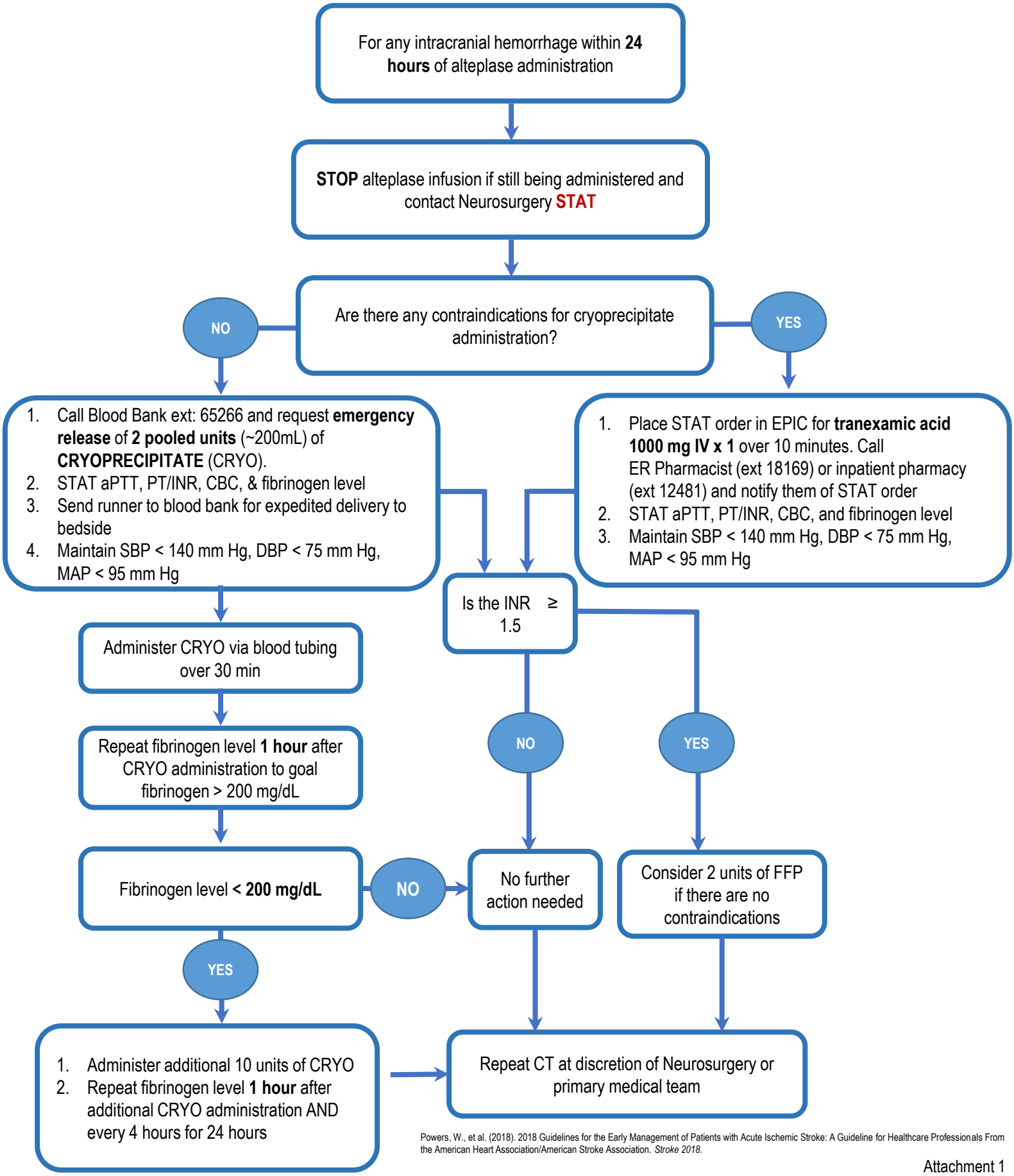

Powers, W., et al. (2018). 2018 Guidelines for the Early Management of Patients with Acute Ischemic Stroke: A Guideline for Healthcare Professionals From the American Heart Association/American Stroke Association. *Stroke 2018.*

Attachment 1
Revised 04/18